

Route 410

Mariner Park & Ride – Downtown Seattle

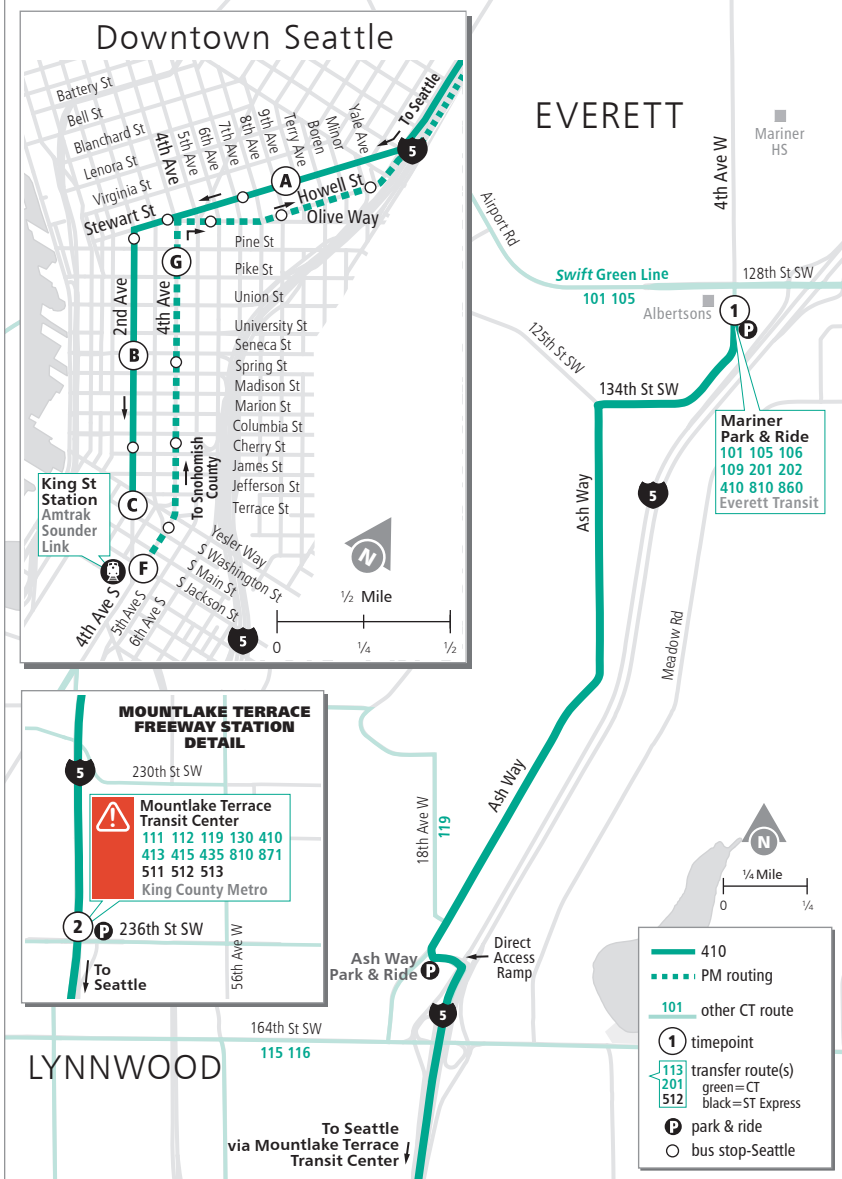

The Mountlake Terrace Freeway Station is expected to reopen in late 2020.



❄ When snow/ice impact bus service, see page 224 for snow route maps.



The Mountlake Terrace Freeway Station is expected to reopen in late 2020. See the inside front cover of this book for more information.

Route 410

Weekdays

To Downtown Seattle

Mariner P&R Bay 3	Mountlake Terrace Freeway Station Bay 6	Stewart St & 9th Ave	2nd Ave & Seneca St	2nd Ave Ext S & Yesler Way
1	2	A	B	C
5:15	5:26 E	5:45 E	5:52 E	5:54 E
5:45	5:56 E	6:19 E	6:27 E	6:29 E
6:15	6:33 E	6:59 E	7:07 E	7:10 E
6:45	7:10 E	7:38 E	7:46 E	7:50 E
7:05	7:31 E	8:06 E	8:14 E	8:21 E
7:35	7:53 E	8:32 E	8:40 E	8:45 E
8:00	8:14 E	8:54 E	9:02 E	9:05 E

Weekdays

To Mariner Park & Ride

4th Ave S & S Jackson St	4th Ave & Pine St	Mountlake Terrace Freeway Station Bay 7	Mariner P&R
F	G	2	1
3:05	3:11	3:38 E	3:53 E
3:39	3:45	4:19 E	4:35 E
4:04	4:11	4:45 E	5:01 E
4:26	4:33	5:12 E	5:28 E
4:46	4:54	5:33 E	5:49 E
5:05	5:14	5:52 E	6:08 E
5:37	5:44	6:18 E	6:33 E

This route may not operate on holidays. See inside front cover.

E - Estimated time: Bus may leave earlier than shown

Bold - PM trip